



US00D946722S

(12) **United States Design Patent**
Cooper et al.

(10) **Patent No.:** **US D946,722 S**

(45) **Date of Patent:** **** Mar. 22, 2022**

- (54) **TOILET SEAT WRAP**
- (71) Applicants: **United States Government as Represented by the Department of Veterans Affairs, Washington, DC (US); University of Pittsburgh—Of the Commonwealth System of Higher Education, Pittsburgh, PA (US)**
- (72) Inventors: **Rory A. Cooper, Gibsonia, PA (US); Rosemarie Cooper, Gibsonia, PA (US)**
- (73) Assignees: **United States Government as Represented by the Department of Veterans Affairs, Washington, DC (US); University of Pittsburgh—Of The Commonwealth System Of Higher Education, Pittsburgh, PA (US)**

D658,422 S * 5/2012 Mandell D6/608
 8,307,476 B1 * 11/2012 Weaver A47G 9/062
 5/417
 D707,466 S * 6/2014 Lancaster D6/603
 D750,919 S * 3/2016 Patenaude D6/604
 D818,091 S * 5/2018 Britt D23/311

(Continued)

Primary Examiner — Robert A Delehanty
(74) *Attorney, Agent, or Firm* — Ballard Spahr LLP

- (**) Term: **15 Years**
- (21) Appl. No.: **29/750,934**
- (22) Filed: **Sep. 17, 2020**
- (51) **LOC (13) Cl.** **23-02**
- (52) **U.S. Cl.** **D23/309; D6/601**
USPC
- (58) **Field of Classification Search**
USPC D23/311–312; D6/601
See application file for complete search history.

(57) **CLAIM**
The ornamental design for a toilet seat wrap, as shown and described.

DESCRIPTION

FIG. 1 is a front perspective view of a toilet seat wrap showing our new design;
 FIG. 2 is a front end elevational view of the toilet seat wrap of FIG. 1;
 FIG. 3 is a back end elevational view of the toilet seat wrap of FIG. 1;
 FIG. 4 is a left side elevational view of the toilet seat wrap of FIG. 1;
 FIG. 5 is a right side elevational view of the toilet seat wrap of FIG. 1;
 FIG. 6 is a top plan view of the toilet seat wrap of FIG. 1; and,
 FIG. 7 is a bottom plan view of the toilet seat wrap of FIG. 1.
 The broken lines having consistent dash lengths (dash-dash-dash) are shown on the toilet seat wrap in FIGS. 1-7 for illustrative purposes only and form no part of the claimed design.
 The broken lines having variable dash lengths (long dash-short dash-long dash) shown on the toilet seat wrap in FIGS. 3-5 are boundary lines that represent a boundary of the claimed design.

1 Claim, 5 Drawing Sheets

- (56) **References Cited**
U.S. PATENT DOCUMENTS
3,689,947 A * 9/1972 Wolf A47G 9/1045
5/419
4,050,105 A * 9/1977 Marceaux A47K 13/14
4/245.4
4,227,270 A * 10/1980 Rivera A45C 9/00
248/102
4,815,154 A * 3/1989 Grimes A47G 9/10
5/490
D383,634 S * 9/1997 Selph D6/601

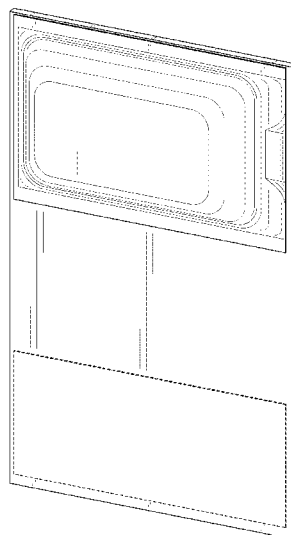

(56)

References Cited

U.S. PATENT DOCUMENTS

D850,819 S *	6/2019	Lloyd-Caldwell	D6/603
2008/0164734 A1 *	7/2008	Nile	A47C 7/425
			297/230.13
2021/0244243 A1 *	8/2021	Sharon	A47K 17/02

* cited by examiner

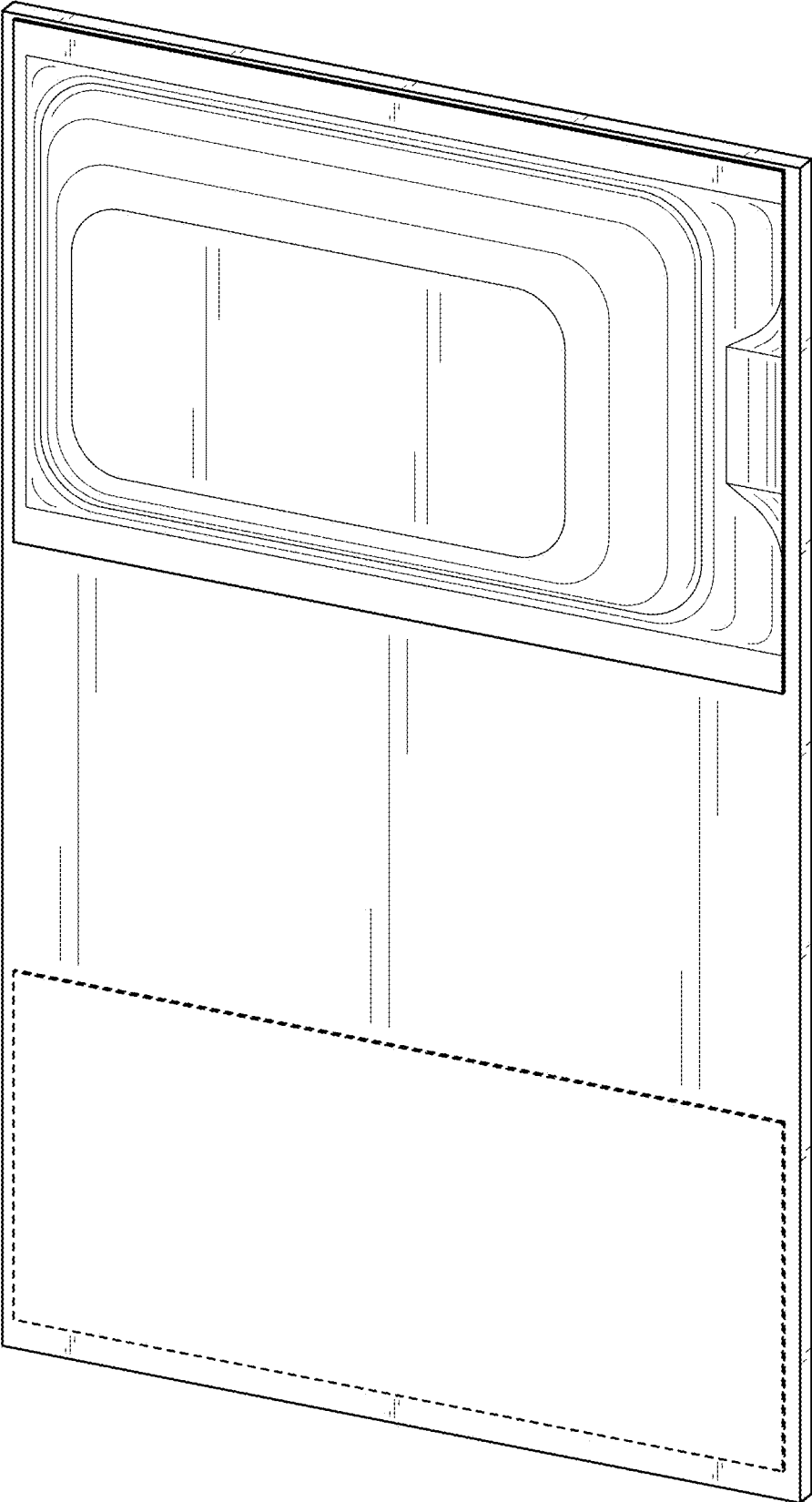

FIG. 1

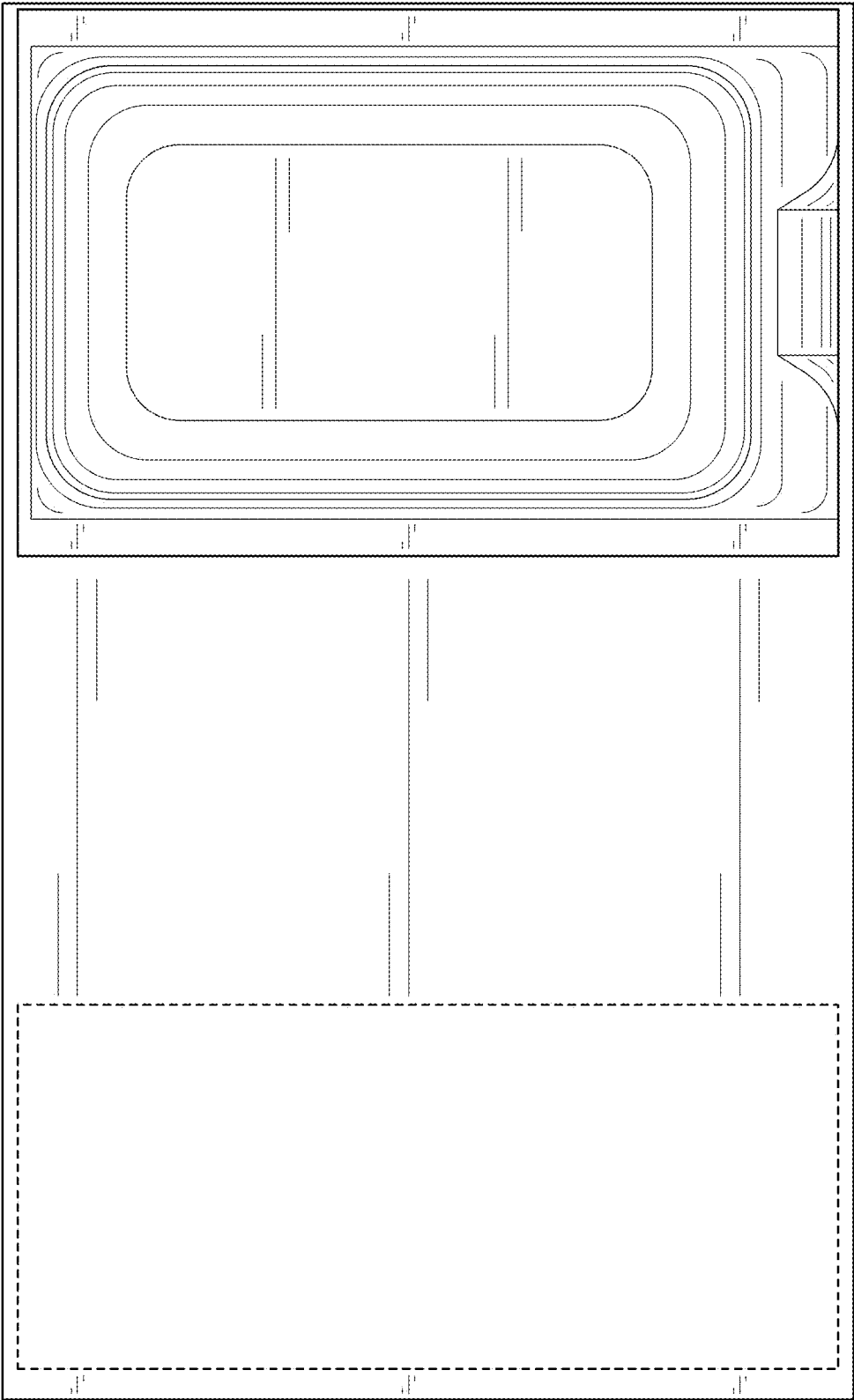

FIG. 2

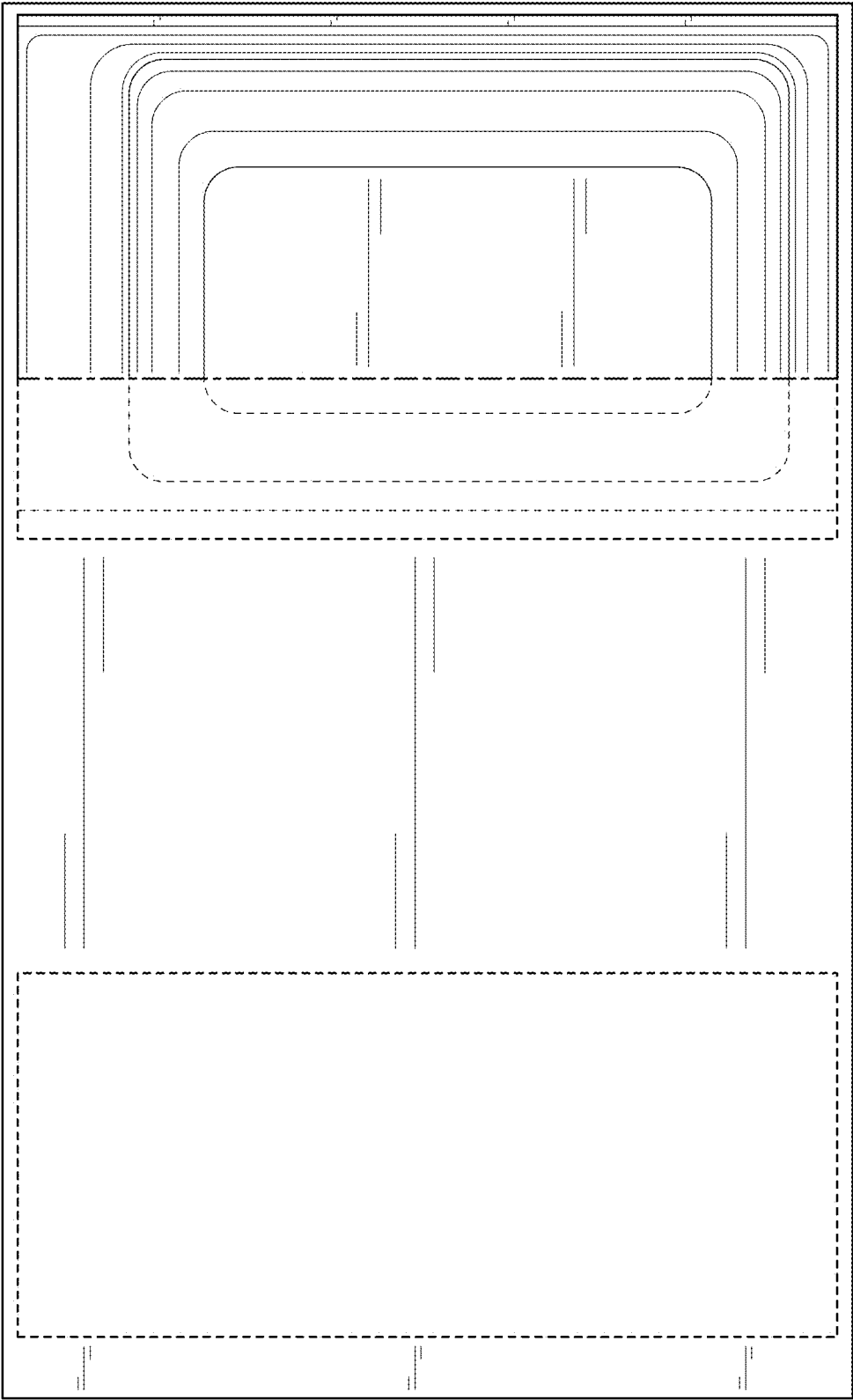

FIG. 3

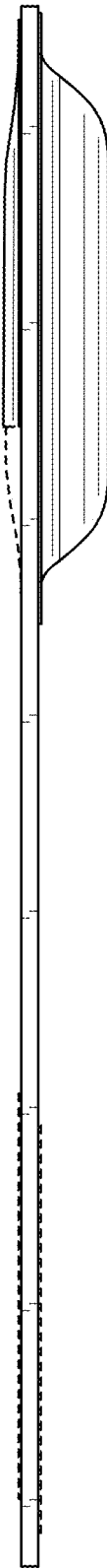

FIG. 4



FIG. 5

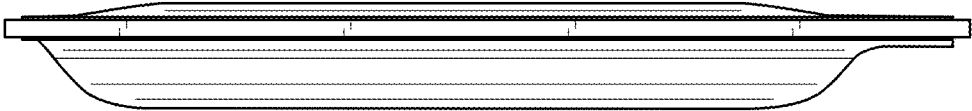

FIG. 6

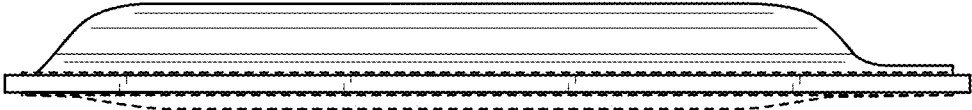

FIG. 7